Organization Chart: Office of the Chancellor

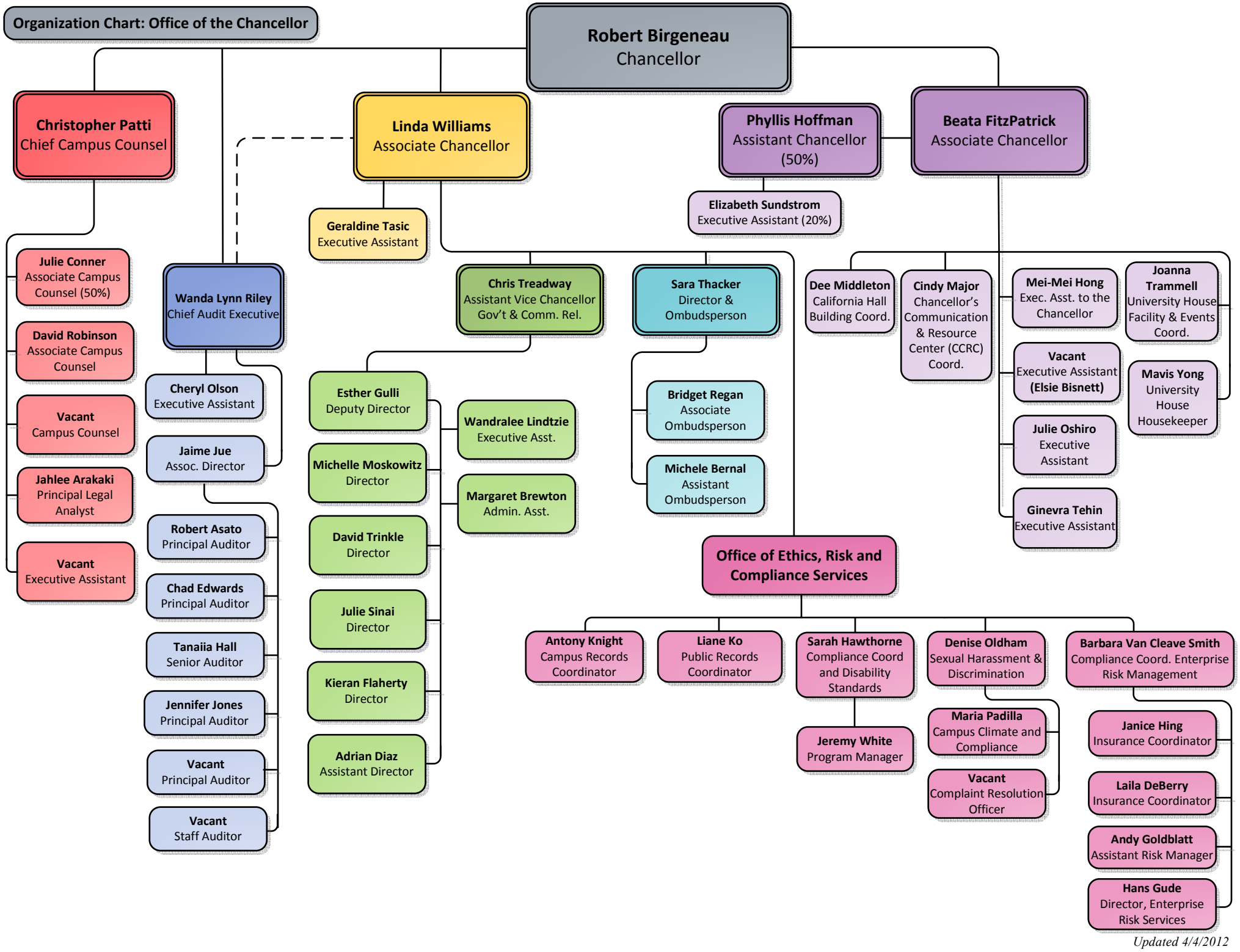

Updated 4/4/2012